DPU

INSTITUTION'S INNOVATION COUNCIL (Ministry of HRD initiative)

Dr. D. Y. Patil Unitech Society
Dr. D.Y. PATIL INSTITUTE OF MANAGEMENT & RESEARCH
Sant Tukaram Nagar, Pimpri, Pune-411018, Maharashtra, India. (NAAC Accredited ('A' Grade with CGPA of 3.29), MBA Programme
Re-Accredited by NBA, Approved by AICTE New Delhi and DTE Maharashtra and Affiliated to Savitribai Phule Pune University)

Theme	Innovation
Activity Name	Visit to Technology transfer Center
Mode of Conduct	Offline
Time/ Day and Date	7th May 2022
Mandatory/Elective	Mandatory
Objectives	➢ To get Knowledge of Technology Transfer ➢ To make students understand about research opportunity ➢ To make them understand conversion of research oriented activity into commercialization ➢ To provide the students with an insight to the internal working of an organization. ➢ To get a deep insight about Data Center (DC). ➢ To provide the students about the various technological opportunities available to them from the industry perspective.
Session Details	An industrial visit for technology transfer was organized by the DYPIMR IIC to enhance student's knowledge on advance technology and to give them an idea about which technology used in industries. Students reached Data Center India Pvt Ltd. at around 11.00 AM, and were received by Mr. Gaurav Katkar., who guided them to the Conference Hall. Here, the students and faculty members were met by Ms. Rupali Bhujbal, Mr. Anil Patil and Mr. Vishwanath Deshmukh, Project Engineer, who briefed about the organization and functions at Data Center. The following topics were covered as part of Industry visit at Data Center ➢ A walk through in Data Center (DC) to cover best practices & including relevance to their (students) education. ➢ The smarter talks on emerging technologies, Servers used, Firewall

	Maintenance. ➢ Talent Acquisition, Skill Ecosystem & Entrepreneurship. ➢ Installation of various servers used, Explanation about how to resolve any problem arised- Mr.Anil Patil. ➢ Market readiness: Graduation to Professional: Bridging the Industry-Academia Gap.The session ended with a hearty thanks and question & answer. Students asked about their doubts regarding the topic discussed by the technical officer and how to get an internship at Data Center.
Outcomes	• To build knowledge for innovation • To develop foster mind set in students for technology transfer • Technology and Market Assessment
Feedback	Around 99% respondents were fully satisfied that session met the stated objectives. 97 % respondents opined that more of such visit should be organized in future also.

Photos:

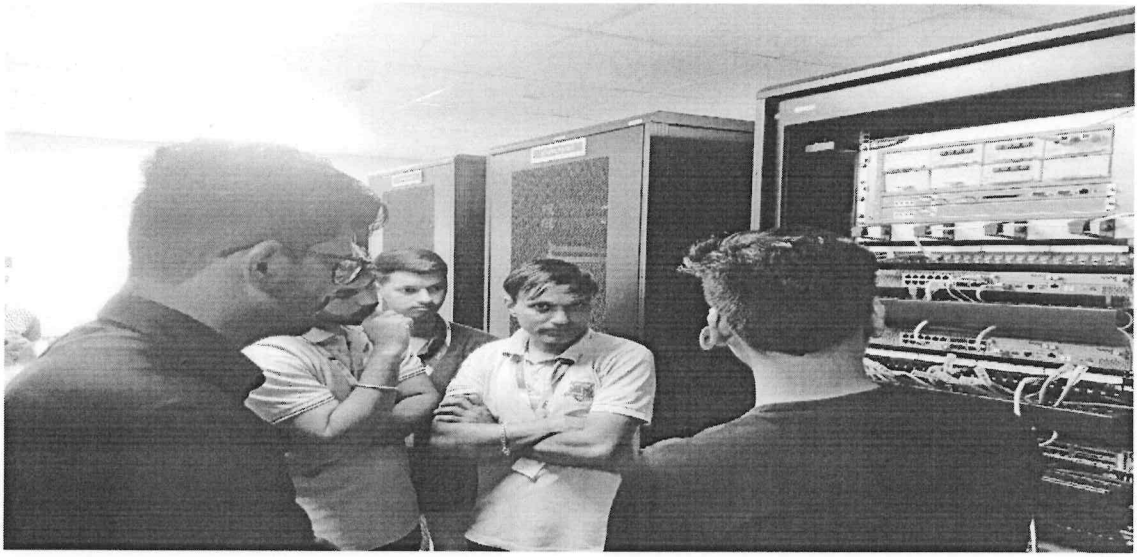

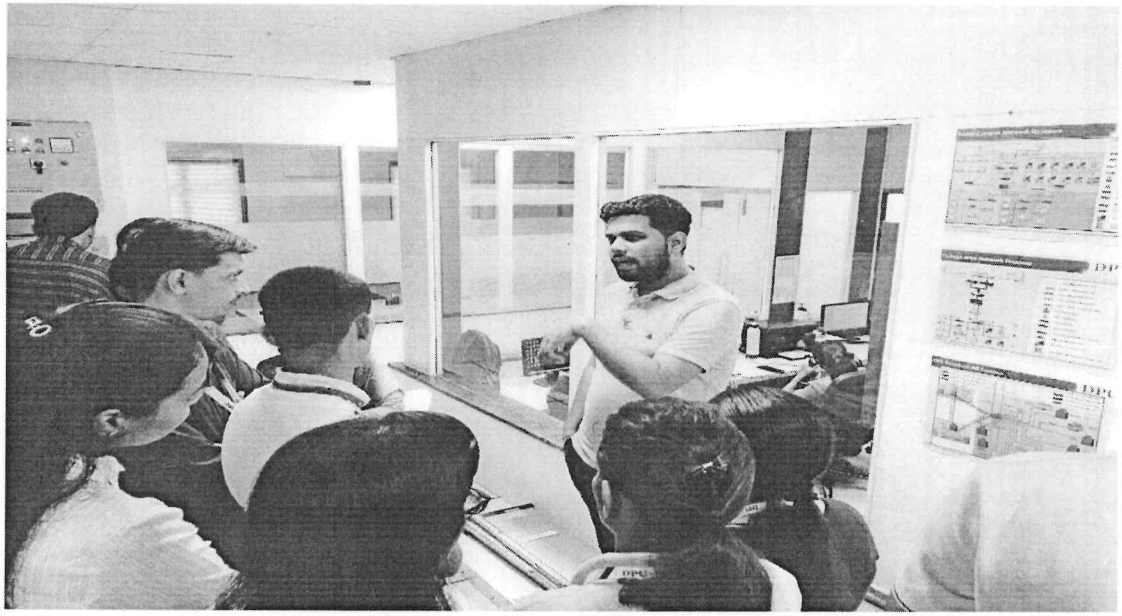

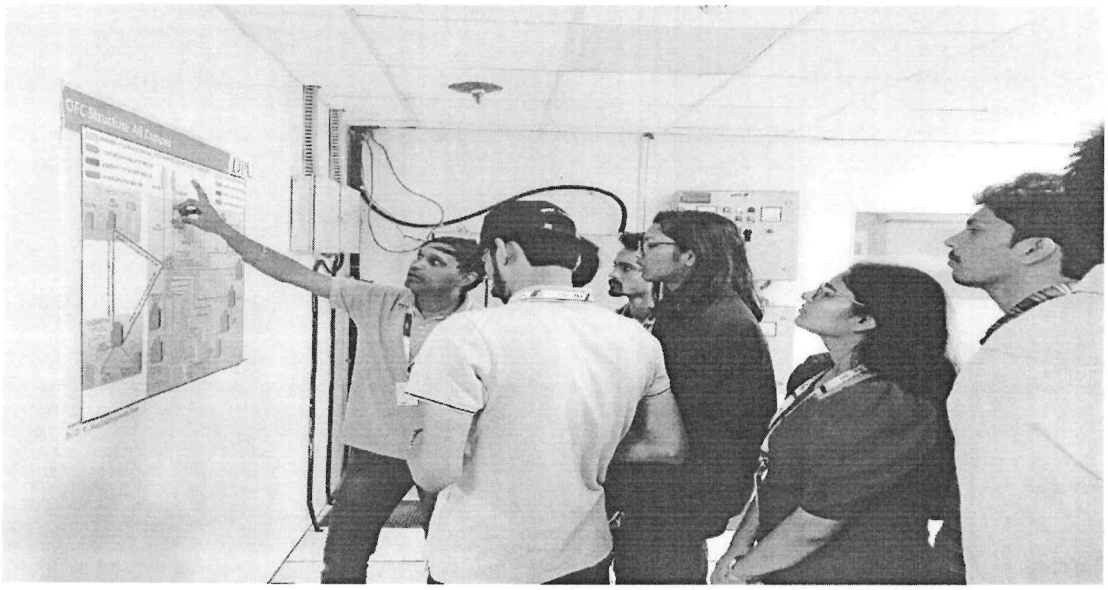

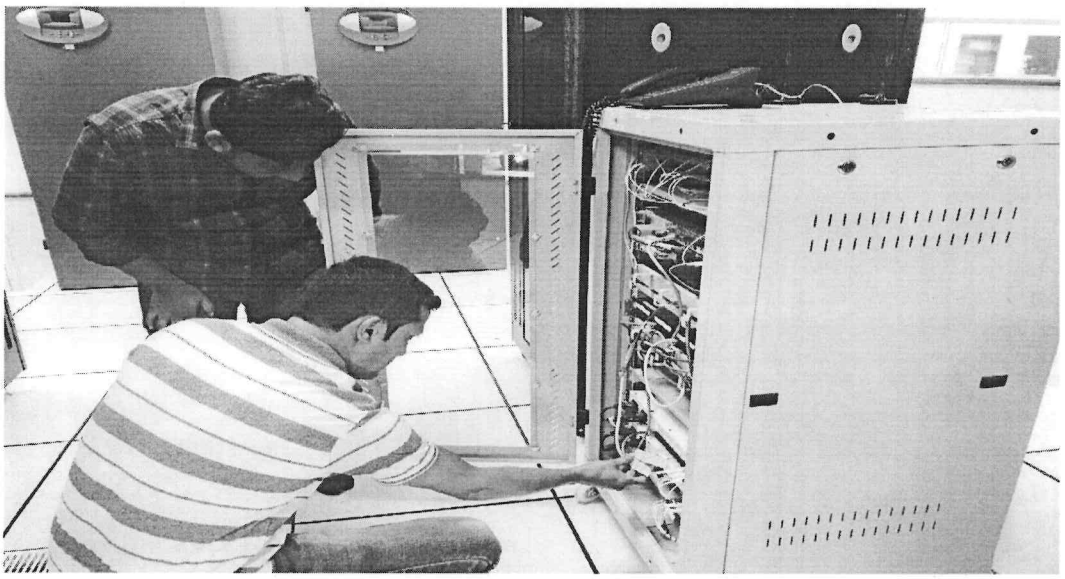

Attendance :

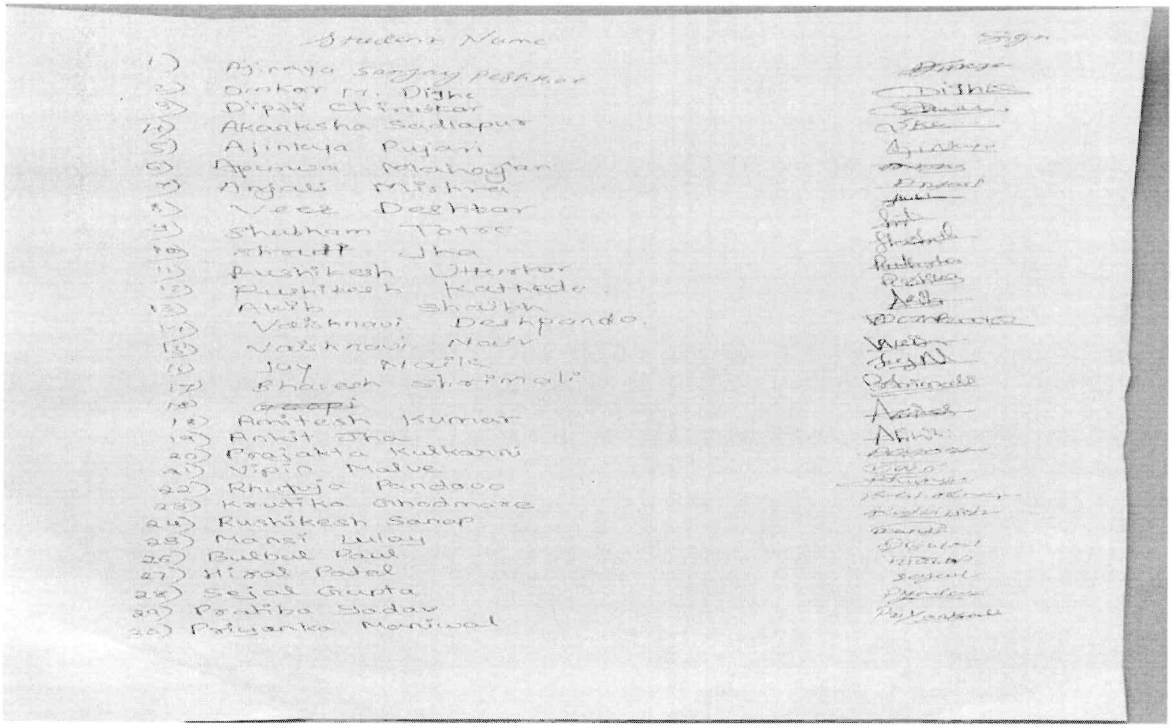

Student Name	Sign
1) Ajinkya Sanjay Deshkar	[illegible]
2) Omkar M. Dighe	[illegible]
3) Dipti Chinuskar	[illegible]
4) Akanksha Sadlapur	[illegible]
5) Ajinkya Pujari	[illegible]
6) Apurwa Mahajan	[illegible]
7) Anjali Mishra	[illegible]
8) Veez Deshbar	[illegible]
9) Shubham Tatre	[illegible]
10) Shruti Jha	[illegible]
11) Rushikesh Uttarkar	[illegible]
12) Rushikesh Kathede	[illegible]
13) Akib Shaikh	[illegible]
14) Vaishnavi Deshpande	[illegible]
15) Vaishnavi Naik	[illegible]
16) Jay Naik	[illegible]
17) Bhavesh Shrimali	[illegible]
18) [illegible]	[illegible]
19) Amitesh Kumar	[illegible]
20) Ankit Jha	[illegible]
21) Prajakta Kulkarni	[illegible]
22) Vipin Malve	[illegible]
23) Rhutuja Pandavo	[illegible]
24) Krutika Ghodmare	[illegible]
25) Rushikesh Sanap	[illegible]
26) Mansi Lulay	[illegible]
27) Bulbul Paul	[illegible]
28) Hiral Patel	[illegible]
29) Sejal Gupta	[illegible]
30) Pratiba Yadav	[illegible]
31) Priyanka Maniwal	[illegible]

Dr.D.Y.Patil Unitech Society's
Dr.D.Y.Patil Institute of Management and Research
Pimpri,Pune 41108

VISIT TO TECHNOLOGY TRANSFER CENTER

Seminar Hall | 10:00 am to 12:30 pm | 7th May 2022

Dr.Jena Joshi ,Dr.Shraddha Dudhani
IIC Coordinator

Dr.Meghana Bhilare
I/C Director